

## Replacement instructions of W2070-3 series toner cartridge

### HP Original Chip (image below)

[Please replace the HP OEM chip to our toner cartridge, and then install cartridge into printer]

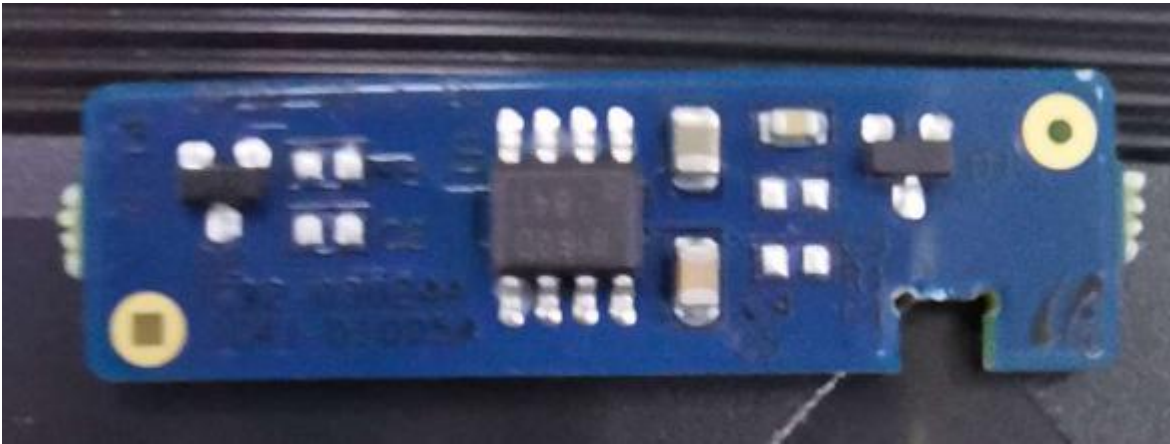

### After installation, there're 2(two) option: Stop / Continue

The first option you see is "Stop", then please press the arrow key to select "Continue" and confirm



After select "Continue", the printer will show [Very Low Toner], it will Not effect the normal printing.



For your information, below is the Supplies Information Page to show the normal print.

[Please noted we also tested and confirmed the HP OEM chip can be reused to our W2070 series toner cartridge.]

Page 1

### Supplies Information

Date/Time : APR-06-2020 09:43 MON  
Model Name : HP Color Laser MFP 179fnw  
Machine Serial Number : CNB1M3CNKC  
Product Number : 4ZB97A  
Host Name : HPP43909570521

---

#### General Information

Total Impressions : 2295 / 45 (Color/Mono)  
ADF Scan Counts : 394  
Platen Scan Page Count : 43

#### Toner Information

|                      | Black                        | Cyan                       | Magenta                    | Yellow                     |
|----------------------|------------------------------|----------------------------|----------------------------|----------------------------|
| Model ID             | : 118A (W2080A)              | 118A (W2081A)              | 118A (W2083A)              | 118A (W2082A)              |
| Life Remaining       | : 0%(P5.0)<br>Very Low Toner | 0%(P4.2)<br>Very Low Toner | 0%(P4.2)<br>Very Low Toner | 0%(P4.2)<br>Very Low Toner |
| Impressions          | : 2352                       | 2302                       | 2303                       | 2308                       |
| Serial No.           | : CRUM-190311A055D           | CRUM-190311A0DCD           | CRUM-190311A0CF6           | CRUM-190311A0607           |
| Supplier             | : HP (CHINA)                 | HP (CHINA)                 | HP (CHINA)                 | HP (CHINA)                 |
| Product Date         | : 2019.03.11                 | 2019.03.11                 | 2019.03.11                 | 2019.03.11                 |
| First Installed Date | : 2019.05.23                 | 2019.05.23                 | 2019.05.23                 | 2019.05.23                 |
| Last Used Date       | : 2020.04.06                 | 2020.04.06                 | 2020.04.06                 | 2020.04.06                 |
| Capacity             | : 0.7K                       | 0.5K                       | 0.5K                       | 0.5K                       |

#### Imaging Unit Information

Life Remaining : 50%  
Images : 9236  
First Installed Date : 2019.05.23  
Last Used Date : 2020.04.06  
Capacity : 16000

#### Transfer Unit Information

Life Remaining : 54%  
Images : 9236  
Capacity : 20000

#### Other Consumables Life

Fuser Life : 9217/20000  
T2 Roller Life : 9236/20000  
Tray 1 Roller Life : 2341/20000  
Tray 1 Friction Pad Life : 2341/20000  
ADF Roller Life : 397/20000  
ADF Rubber Pad Life : 397/20000